Triathlon de Nyon

Comité d'organisation 2025
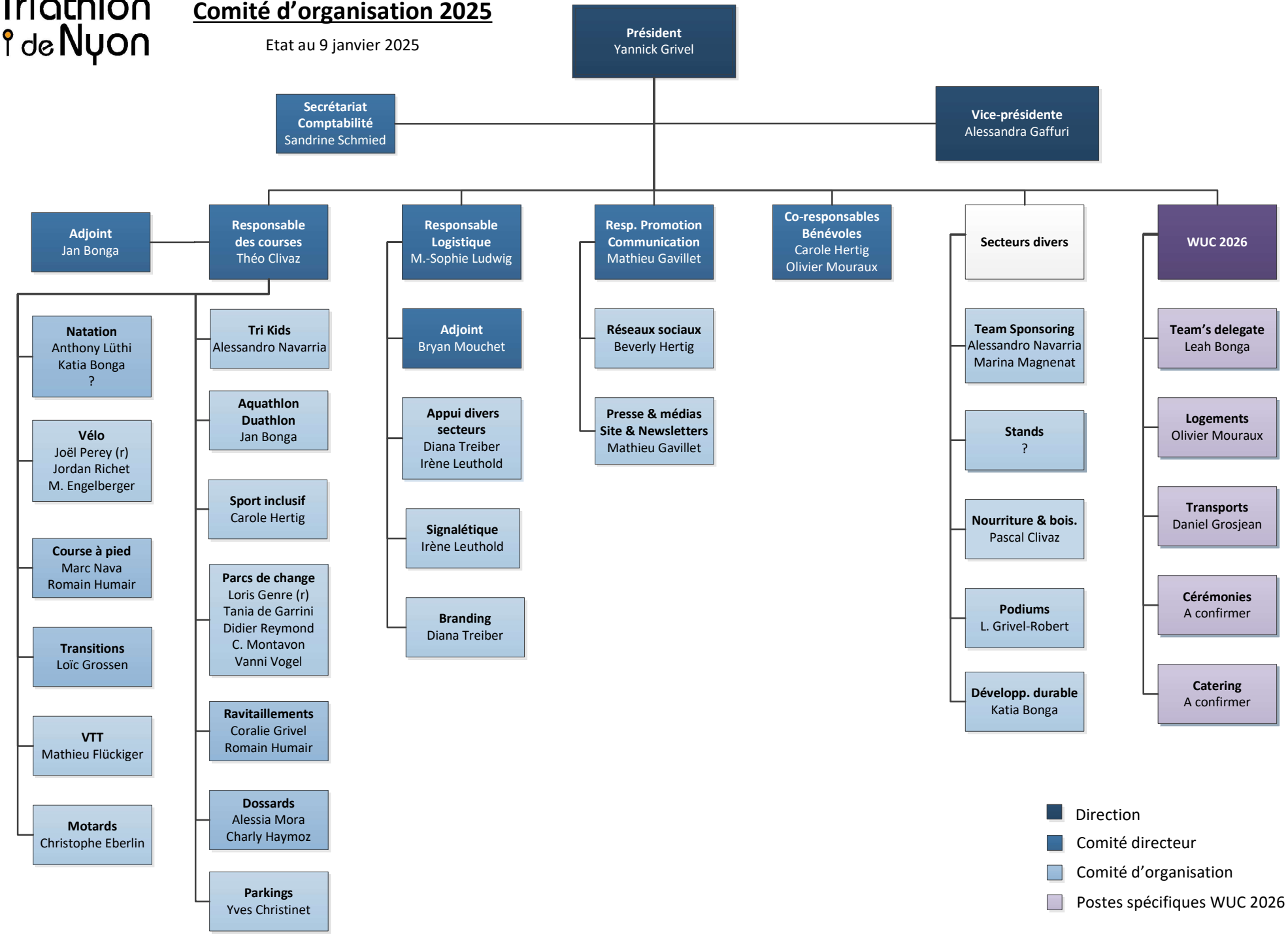
Etat au 9 janvier 2025