Triathlon de Nyon

Comité d'organisation 2024
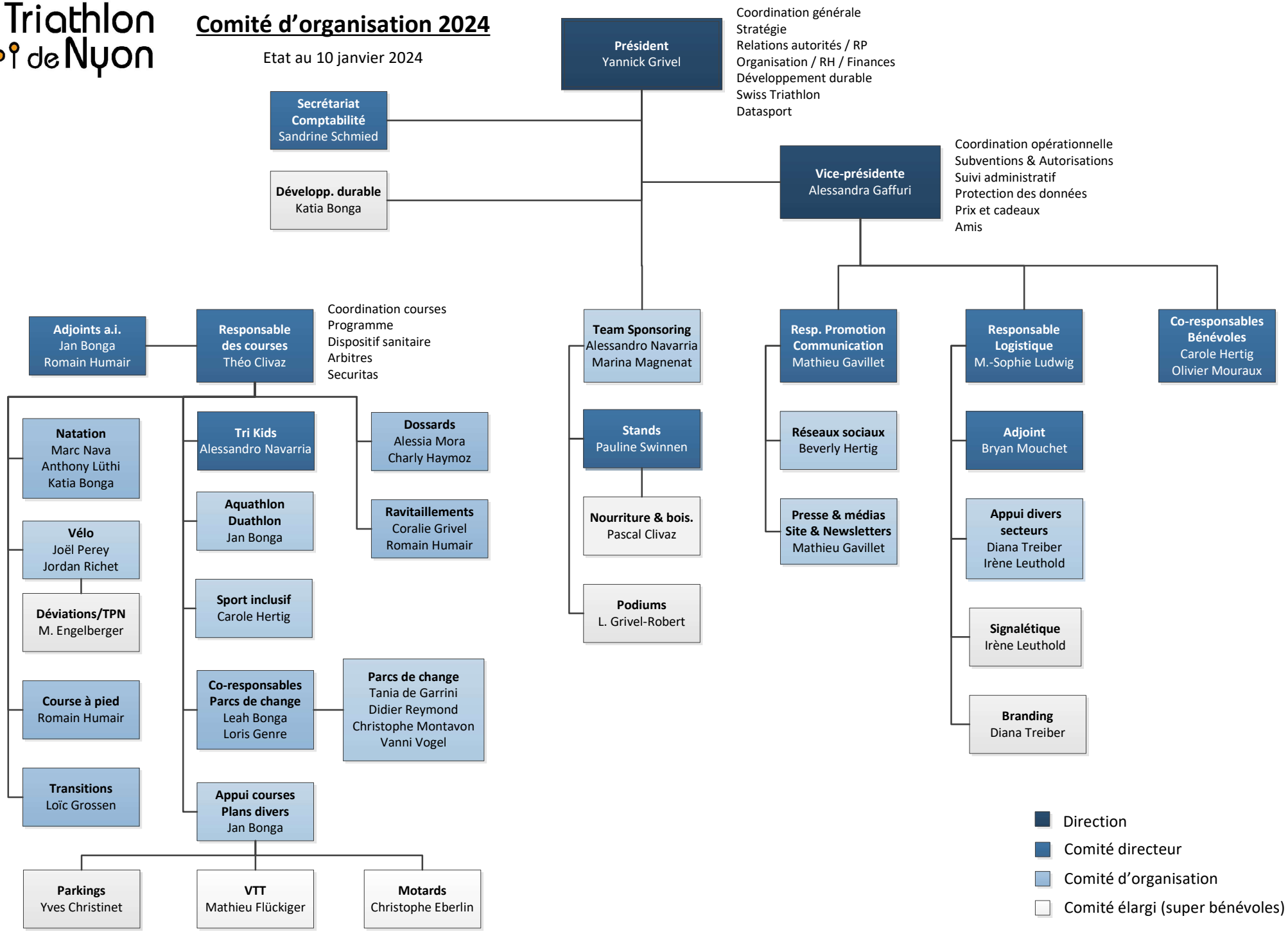
Etat au 10 janvier 2024